Caladenia

G'day Everybody,

To celebrate the Queen's Birthday on 14th of June, this activity pack is based on the Royal Family.

If there is anything you would like to add to an activity pack, please do not hesitate to call us on 9727 2222!

Enjoy!

Have a great week everybody, stay safe!

The Caladenia Team

Early life and education

When she was born in Mayfair in 1926, Princess Elizabeth (now The Queen) and her family did not expect that she would one day become Monarch. Her Royal Highness was expected to live a relatively normal, if privileged, life with her close-knit and loving family. But everything changed in December 1936 when her uncle – King Edward VIII - abdicated, leaving her father as King, and her as next in line to the throne.

The Queen was born at 2.40am on 21 April 1926 at 17 Bruton Street in Mayfair, London. She was the first child of The Duke and Duchess of York - who later became King George VI - and Queen Elizabeth. She was christened Elizabeth Alexandra Mary at Buckingham Palace on 29 May that year. At the time she stood third in the line of succession to the throne after Edward, Prince of Wales (later King Edward VIII), and her father, The Duke of York.

The Princess was christened Elizabeth Alexandra Mary in the private chapel at Buckingham Palace. She was named after her mother, while her two middle names are those of her paternal great-grandmother, Queen Alexandra, and paternal grandmother, Queen Mary.

Family life

The Princess's early years were spent at 145 Piccadilly, the London house taken by her parents shortly after her birth, and at White Lodge in Richmond Park. She also spent time at the country homes of her paternal grandparents, King George V and Queen Mary, and her mother's parents, the Earl and Countess of Strathmore.

In 1930, Princess Elizabeth gained a sister, with the birth of Princess Margaret Rose. The family of four was very close.

When she was six years old, her parents took over Royal Lodge in Windsor Great Park as their own country home. In the grounds of Royal Lodge Princess Elizabeth had her own small house, Y Bwthyn Bach (the Little Cottage), which was given to her by the people of Wales in 1932.

The Abdication of King Edward VIII

Princess Elizabeth's quiet family life came to an end in 1936, when her grandfather, King George V, died. His eldest son came to the throne as King Edward VIII, but, before the end of the year, King Edward VIII had decided to give up the throne to marry the woman he loved, Mrs Wallis Simpson.

Upon his abdication, Princess Elizabeth's father acceded to the throne as King George VI, and in 1937 the two Princesses attended their parents' Coronation in Westminster Abbey.

Princess Elizabeth was now first in line to the throne, and a figure of even more intense public interest.

The war years

In 1940, at the height of the Blitz, the young Princesses were moved for their safety to Windsor Castle, where they spent most of the war years.

It was a time of austerity and anxiety for the whole country, including the Royal Family. But at Christmas time there was a period of light relief when the young Princesses put on pantomimes with the children of members of staff for the enjoyment of her family and employees of the Royal Household.

Education

Princess Elizabeth and Princess Margaret were educated at home like many girls from wealthy families at that time.

After her father succeeded to the throne in 1936 and Princess Elizabeth became heir presumptive (first in line to the throne), she started to study constitutional history and law as preparation for her future role.

She received tuition from her father, as well as sessions with Henry Marten, the Vice-Provost of Eton. She was also instructed in religion by the Archbishop of Canterbury.

Princess Elizabeth also learned French from several French and Belgian governesses. It is a skill which has stood The Queen in good stead, as she often has cause to use it when speaking to ambassadors and heads of state from French-speaking countries, and when visiting French-speaking areas of Canada.

Princess Elizabeth also studied art and music, learned to ride, and became a strong swimmer. She won the Children's Challenge Shield at London's Bath Club when she was thirteen.

Princess Elizabeth enrolled as a Girl Guide when she was eleven, and later became a Sea Ranger.

Royal Family Residences
Castles & Palaces
Word search

O	W	A	C	I	C	T	S	H	G	G	O	D	C	N	N	T	N	F	I	T	A
O	O	I	L	E	W	N	R	N	M	V	F	S	E	M	A	O	N	E	H	I	A
H	G	B	L	W	A	M	I	U	E	B	O	A	E	A	T	A	T	R	O	S	R
E	E	M	I	I	I	N	T	R	O	U	N	O	C	G	G	A	J	T	I	E	E
T	R	S	P	N	O	I	O	L	D	C	I	I	N	T	E	S	R	H	D	E	D
L	H	A	M	D	E	M	A	B	U	K	N	I	S	B	H	F	L	I	E	S	D
C	C	M	S	S	G	U	S	D	S	I	S	O	B	A	A	T	E	L	T	E	T
L	H	I	S	O	S	B	O	U	R	N	E	I	T	A	N	L	O	J	I	N	N
A	S	O	R	R	L	A	N	C	E	G	F	H	A	P	L	A	A	H	N	A	N
R	Y	F	O	E	H	E	N	K	O	H	A	O	N	E	M	M	O	R	T	P	I
E	H	F	I	I	Y	T	E	I	O	A	H	O	E	S	E	A	O	E	T	N	H
N	E	E	H	F	E	C	N	D	N	M	H	T	H	S	D	M	H	R	R	T	R
C	H	A	D	T	T	T	M	A	H	G	N	I	R	D	N	A	S	S	A	R	S
E	S	U	O	H	D	O	O	R	Y	L	O	H	T	D	U	N	H	S	P	L	T
W	U	E	H	L	E	L	H	E	E	H	A	A	S	N	S	O	S	S	R	T	E
T	Y	U	M	O	I	T	R	E	A	T	K	D	M	N	N	H	H	O	R	O	V

BALMORAL
BUCKINGHAM
CLARENCE
FROGMORE
HAMPTONCOURT
HOLYROODHOUSE
KENSINGTON
OSBOURNE
SANDRINGHAM
STJAMES
WINDSOR

showmycrafts.com

Queens through the ages Quiz

1 Which Queen had five stepmothers?

2 How long did Queen Victoria and Albert's honeymoon last?

3 What breed of dogs does Queen Elizabeth II prefer?

4 Which Queen ruled for only nine days?

5 Which Queen was known as The Virgin Queen?

6 Which Princess was previously a Hollywood star?

7 In birth order, name Queen Elizabeth II's children.

8 Which Queen was the mother of Edward VI?

9 How were Elizabeth I and Mary of Scots related?

10 Which current Queen graduated from Princeton?

11 Who is the Queen of Sweden?

12 Who was the most famous queen of Egypt?

13 Which Queen was the daughter of Anne Boleyn?

14 Catherine the Great was the empress of which country?

15 Who is the longest-serving monarch in British history?

16 What unofficial title was Queen Anne of Cleves given after the annulment of her marriage?

17 From which Queen do most of European royals descend?

18 Which Jewish Queen from Persia is mentioned in the Christian Bible?

19 Which European Queen sponsored Christopher Columbus's expedition to the New World?

20 Which Queen married her brother-in-law upon the death of her husband?

Monarchs of the World

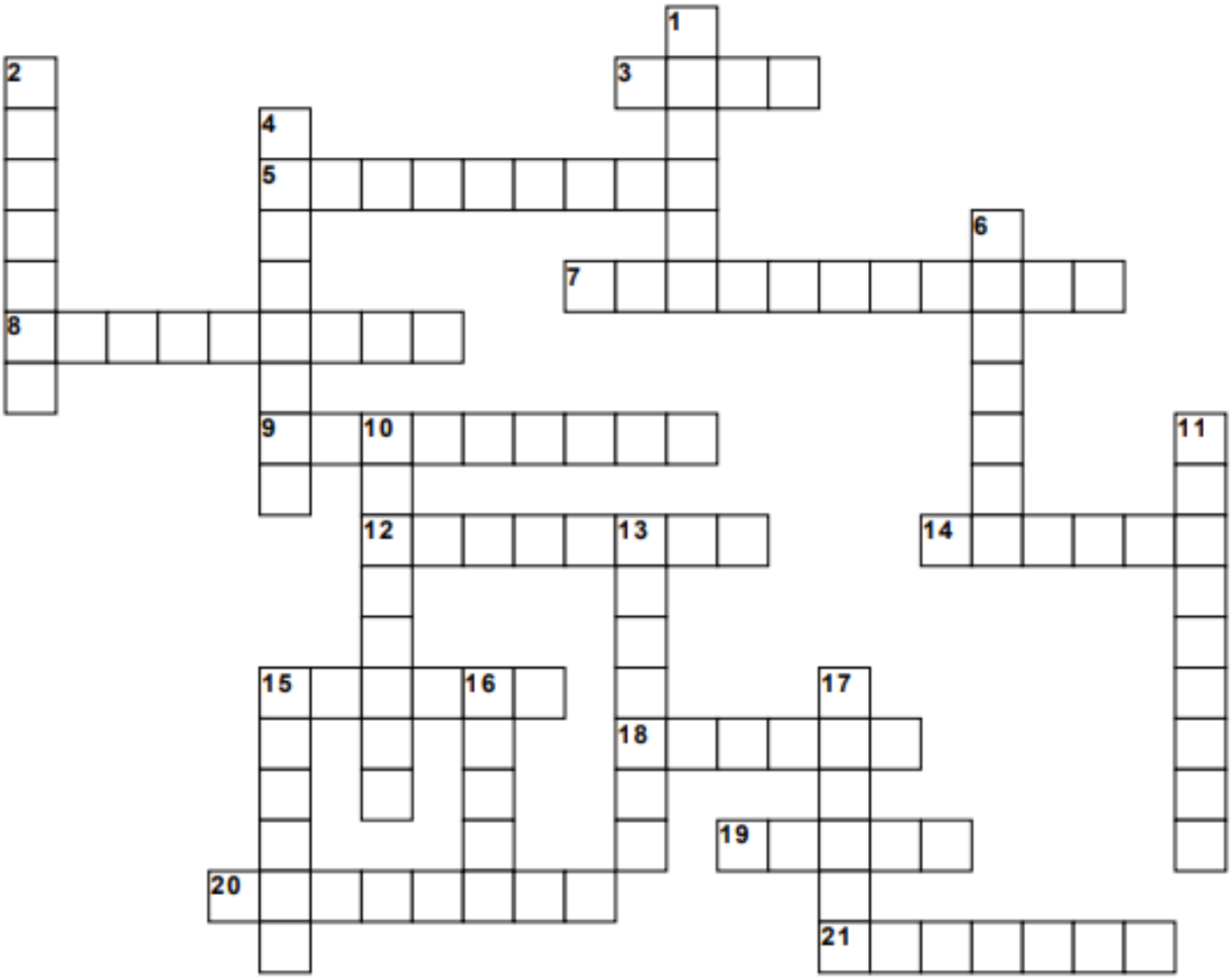

Across

3 - Prince Andrew is the Duke of ___ (4)
5 - Kate Middleton's title is Duchess of ___ (9)
7 - The last King of Greece (11)
8 - The only country in Africa having absolute monarchy
9 - Egyptian queen known as 'The Queen of the Nile' (9)
12 - Haile Selassie was Emperor of which country? (8)
14 - In what country was William the Conqueror born? (6)
15 - When King George VI died, Queen Elizabeth was in ___ (6)
18 - Christian name of current reigning monarch of Monaco (6)
19 - The word 'King' in German (5)
20 - Nationality of Marie Antoinette, Queen of France (8)
21 - Caroline of Monaco's husband is Prince Ernst of ___ (7)

Down

1 - Surname of fateful 2nd wife of Henry the VIII (6)
2 - Mrs Simpson, upon marrying Prince Edward became the ___ of Windsor (7)
4 - Balmoral Castle is situated here (8)
6 - The ruling house of the British monarchy is ___ (7)
10 - What is the Crown Prince of Denmark's first name? (8)
11 - Roman General Marc Anthony & his lover, Egyptian Queen ___ (9)
13 - The ruling house of Iran's monarchy, before the revolution (7)
15 - King known for 'The Knights of the Round Table' (6)
16 - Preferred dog breed of Queen Elizabeth II (5)
17 - What foreign language does Queen Elizabeth II speak fluently? (6)

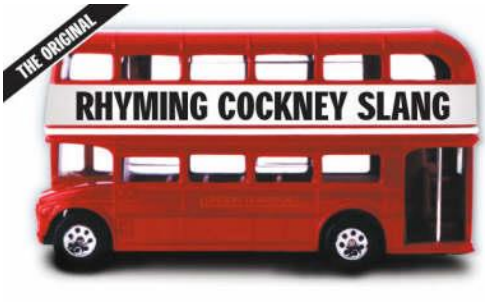

Donkey’s ears - Years

Ruby Murray - Curry

Tom and Dick - Sick

Rosy lea - Tea

Jack Jones - Alone

Dog and bone - Phone

Can you Adam and Eve it - Believe it?

Trouble and strife - The wife

Kettle and Hob - Watch

Barnet Fair - Hair

Bull and cow - Row!

Weasel and Stoat - Coat

Pen and Ink - Stink

Mince pies - Eyes

Bird lime - Time (in prison)

Adam and Eve - Believe

Battle cruiser - Boozer

Bob Hope - Soap

Ascot Races - Braces

Baker’s Dozen - Cousin

Custard and Jelly - Telly

Adrian Mole – Dole (Centrelink)

BRITISH SLANG WORDS & PHRASES

Brilliant! - British people use this word a lot!

Give a tenner! - Give me some money

Quid Money - One Pound Sterling

Bloomin' heck! - Oh! No!

Gobsmacked - Amazed

Dog's Bollocks - Awesome

Chap - Bloke or a Buddy

It is in shambles! It is a mess! - Something has gone wrong

Made redundant - Fired from a job

Up the Duff - Pregnant

Don't get your Knickers in a Twist - Don't get worked up

Starkers - Naked

At Her Majesty's Pleasure - To be in jail

Stag night - Bachelor party

Cor, blimey! - Exclamation of surprise; from 'God blind me'

Cheerio - Goodbye or see you later

Goodness gracious me! - Expression of surprise/horror/disgust

I say, I say old chap! - Exclamation of surprise or agreement

Jolly good! - Good, excellent

Peckish - hungry

Smashing! - Good, fun, great

Stiff upper lip - Display of fortitude in the face of adversity

Posh - Upper class

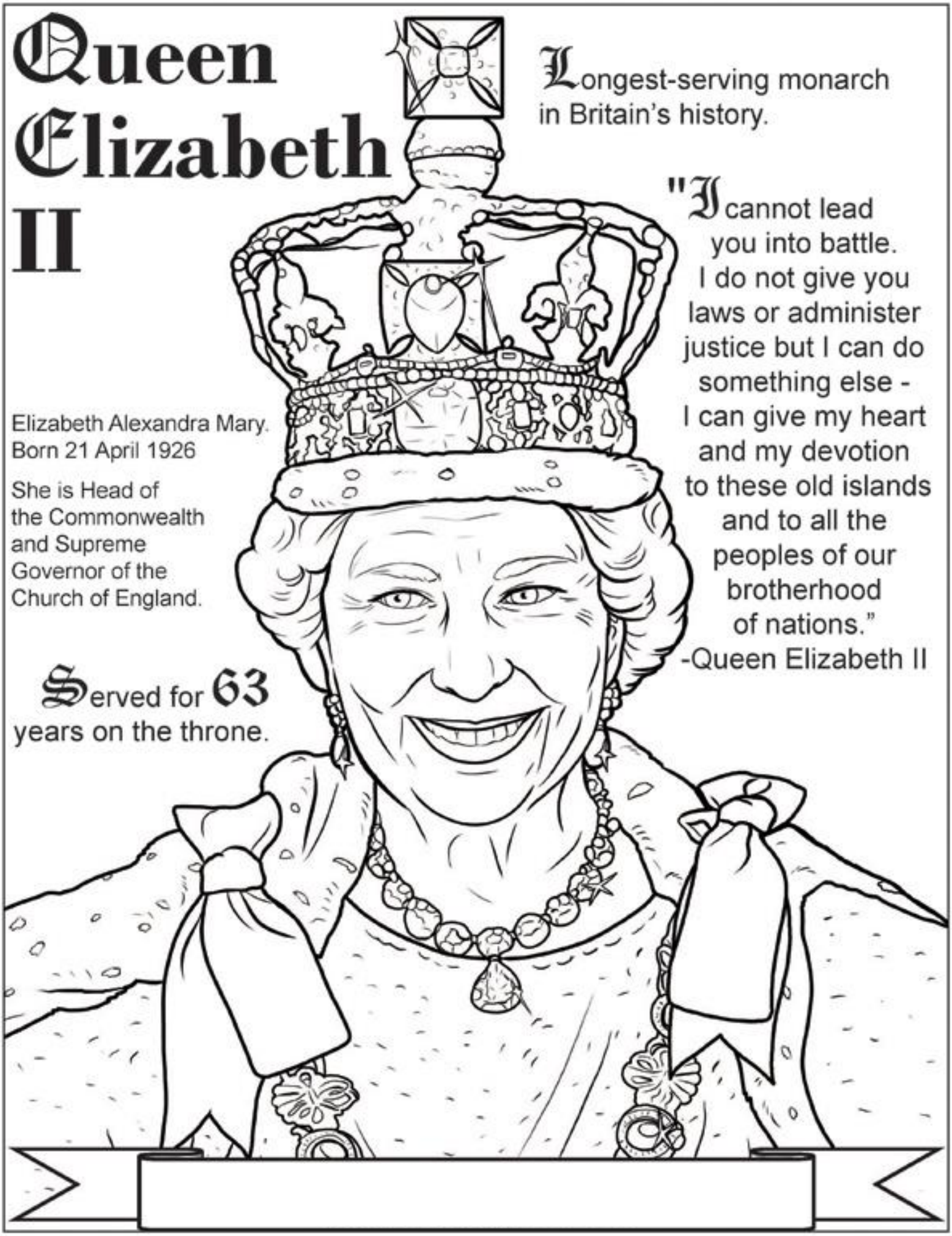
Queen Elizabeth II
Longest-serving monarch in Britain's history.
"I cannot lead you into battle. I do not give you laws or administer justice but I can do something else - I can give my heart and my devotion to these old islands and to all the peoples of our brotherhood of nations."
-Queen Elizabeth II
Elizabeth Alexandra Mary.
Born 21 April 1926
She is Head of the Commonwealth and Supreme Governor of the Church of England.
Served for 63 years on the throne.

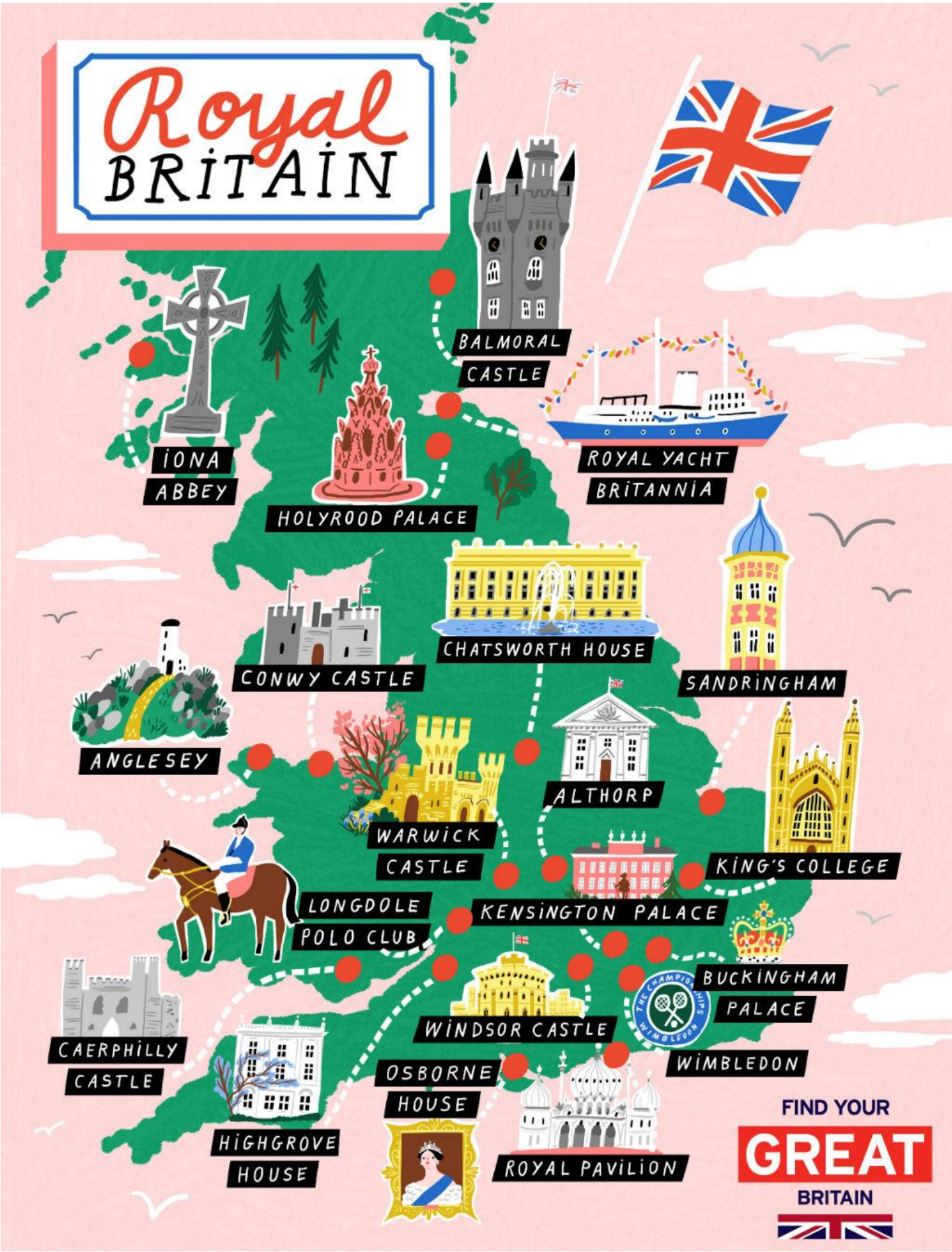
Royal BRITAIN
BALMORAL CASTLE
ROYAL YACHT BRITANNIA
IONA ABBEY
HOLYROOD PALACE
CHATSWORTH HOUSE
CONWY CASTLE
SANDRINGHAM
ANGLESEY
ALTHORP
WARWICK CASTLE
KING'S COLLEGE
LONGDOLE POLO CLUB
KENSINGTON PALACE
BUCKINGHAM PALACE
WINDSOR CASTLE
WIMBLEDON
CAERPHILLY CASTLE
OSBORNE HOUSE
HIGHGROVE HOUSE
ROYAL PAVILION
FIND YOUR GREAT BRITAIN

The Engagement

In February 1981 the engagement was announced between the Prince of Wales and Lady Diana Spencer – and suddenly all eyes (and camera lenses) were on a somewhat shy nineteen-year-old who until that moment had lived a quiet, uneventful life. To meet the world's press she chose a sapphire blue silk suit designed by Cojana and bought off the peg. She wore it with a blue-patterned white silk blouse with a side bow fastening, plus black clutch bag and low-heeled black patent pumps.

Imperial and Royal Titles Word Search

Q U E M I R T N W R C E I B H F I X F B
X D W K B S B U R Z A Q N L P B G R B W
R A J A Y W E R C C E A X Y L K G H R K
V R A W P I E Z E Y S I A M D M L O Q R
N C P H A R A O H R A F B D U Q U E E N
L C X V Y G E M P E R O R J C Y G L N B
E P X G E F O K B T Y W Q K H Y K V U I
A E F H O A Y N B S V H L A E W E I M T
U V P T G U B M O K W T A I S I J S J R
A K O F P W K X J P V R G S S J X C M L
G H F D U A C Y S V H R H E B H A O Z M
C N K V B B B O T D S U R R T D H U E T
A C H R V Y E W E L U R M X R B B N B Q
L O A K E M B V X L L H R E G W J T A J
I U N X I Y B M K P T J K H S Y E R B P
P N W M M B A I N F A N T E G L T Y A R
H T N A A H S H A H N D H R D F F C R I
V E U M N T S A R X R I T L L X V J O N
E S Q G M A R Q U I S H A R I F W K N C
D S O L C P G O F O S C L B H P A N N E

Caliph
Sultan
Iman
Tsar
Baron

Emir
Emperor
Raja
Viscount
Countess

Khan
Shah
Pharaoh
Prince
Caesar

Duchess
Marquis
Infante
Kaiser
Queen
Sharif

© GoldenCarers.com

Guess Who?

Can you name these members of the Royal Family?

1.

1. _____

2. _____

3._____

4. _____

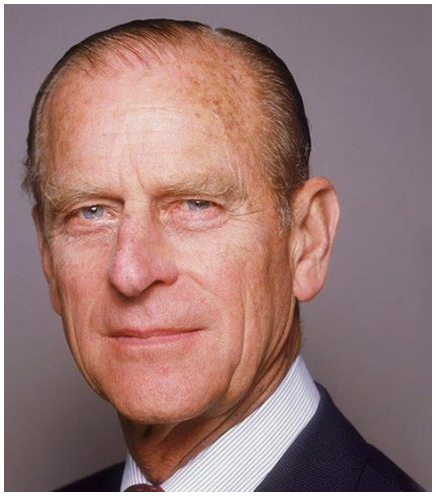

5. _____

6. _____

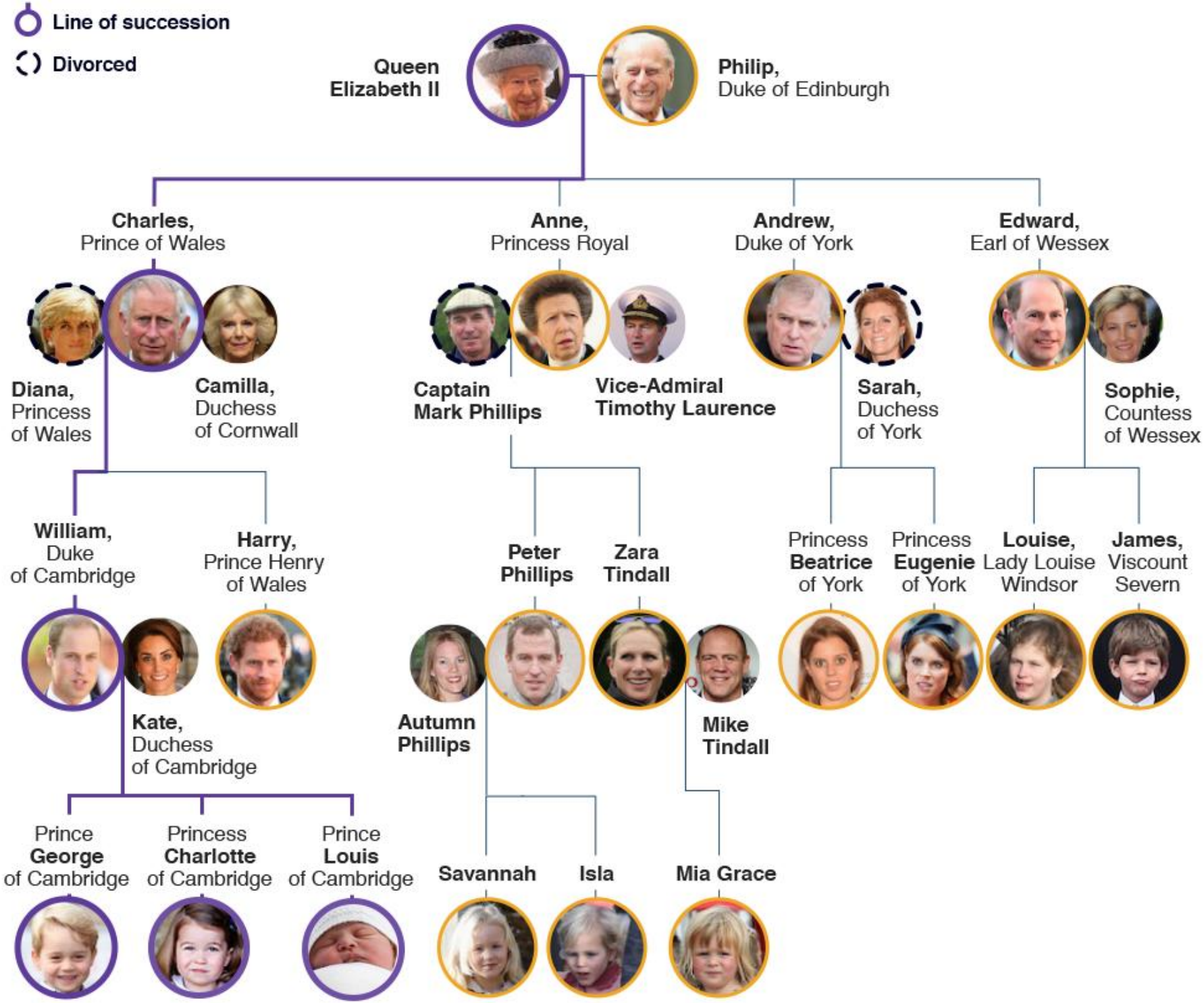
Line of succession
Divorced
Queen Elizabeth II
Philip, Duke of Edinburgh
Charles, Prince of Wales
Anne, Princess Royal
Andrew, Duke of York
Edward, Earl of Wessex
Diana, Princess of Wales
Camilla, Duchess of Cornwall
Captain Mark Phillips
Vice-Admiral Timothy Laurence
Sarah, Duchess of York
Sophie, Countess of Wessex
William, Duke of Cambridge
Harry, Prince Henry of Wales
Peter Phillips
Zara Tindall
Princess Beatrice of York
Princess Eugenie of York
Louise, Lady Louise Windsor
James, Viscount Severn
Kate, Duchess of Cambridge
Autumn Phillips
Mike Tindall
Prince George of Cambridge
Princess Charlotte of Cambridge
Prince Louis of Cambridge
Savannah
Isla
Mia Grace

Spot the difference – Can you spot the 5 differences?

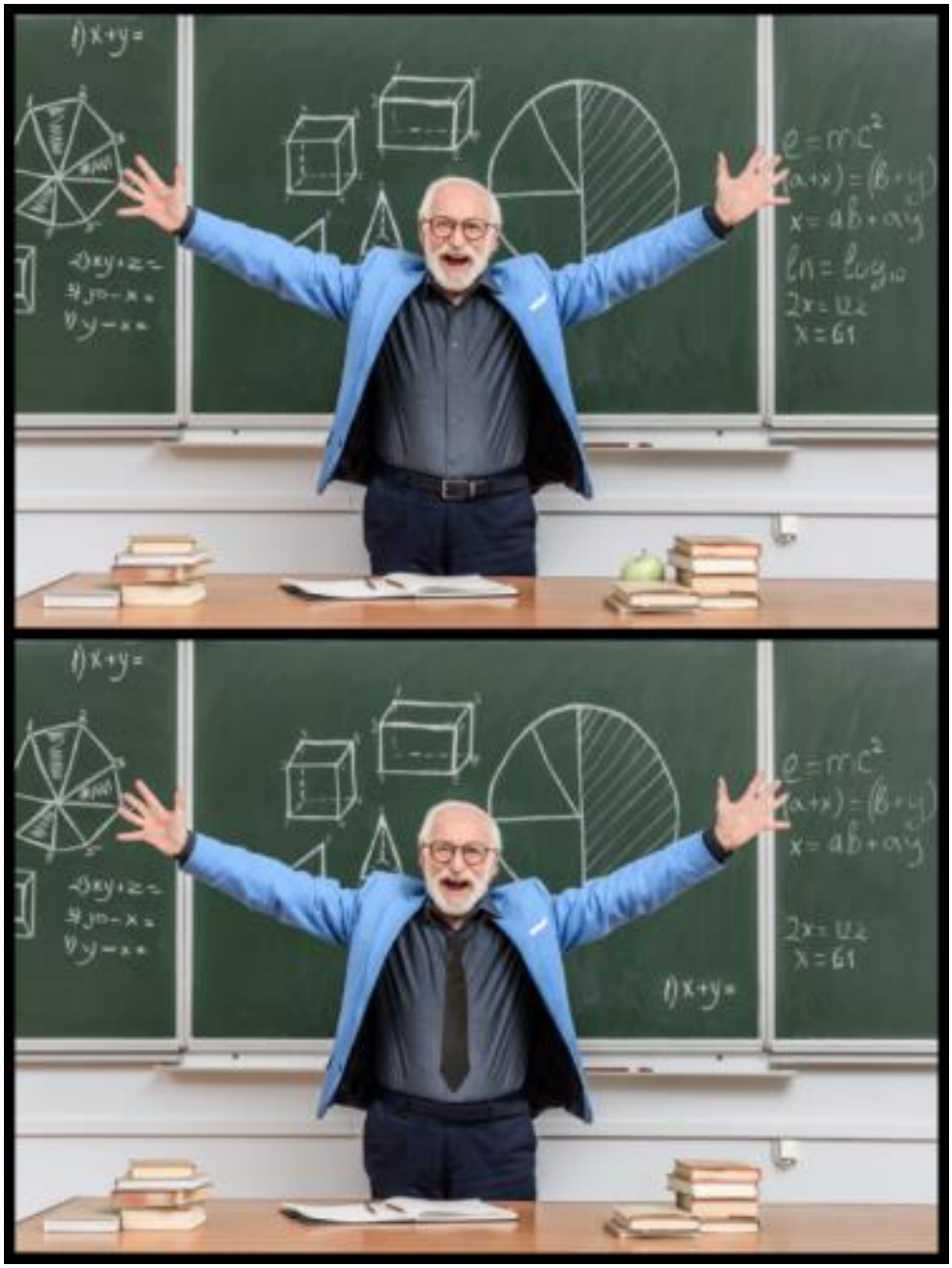

Royal House

Q Where do Queen Elizabeth and her family spend the summer?

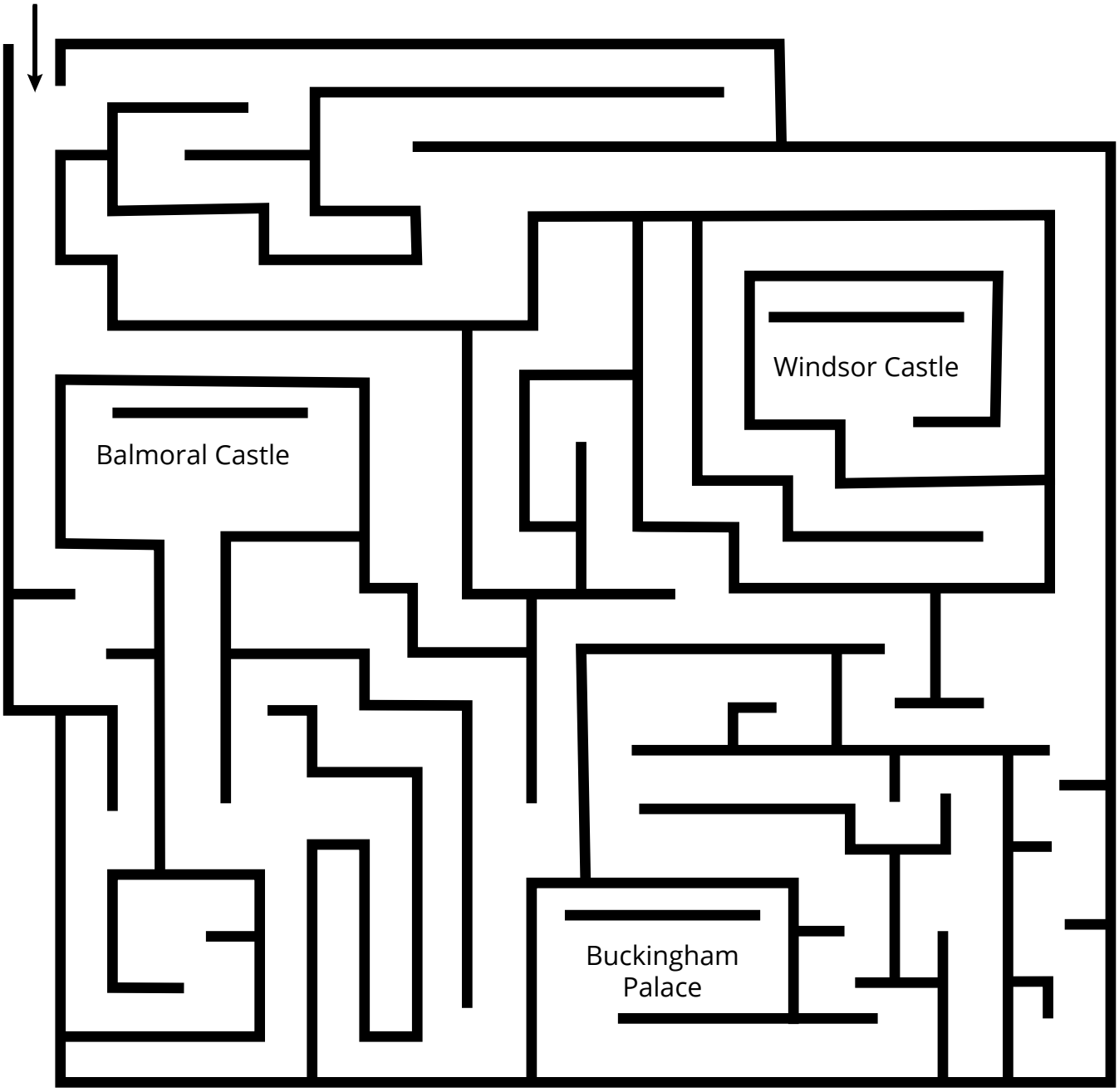

© GoldenCarers.com

1. Queen Elizabeth II's family name is?

a) Windsor b) Stuart c) Tudor d) Mountbatten e) Hanover

2. What is Queen Elizabeth's husband called?

a) King Philip b) Lord Philip of Windsor c) Prince Philip d) Duke of Windsor

3. What is Philip's surname?

a) Windsor b) Hanover c) Mountbatten d) Stuart e) Tudor

4. After Elizabeth, who is next (first) in line to the Throne of England?

a) Prince Harry b) Princess Charlotte c) Prince William d) Prince Charles

5. Who is second in line for the Throne of England?

a) Prince Harry b) Princess Charlotte c) Prince William d) Prince Charles

6. Who was Britain's monarch immediately before Queen Elizabeth II?

a) George V b) Edward VII c) George VI d) Queen Victoria

7. What breed of dog is the Queen known for keeping as Royal pets?

a) English Setters b) Poodles c) Collies d) Corgis e) Dachshund

8. What are the Queen's two middle names?

a) Alexandra & Charlotte b) Victoria & Mary c) Alexandra & Mary d) Victoria & Charlotte

9. When was the Queen born?

a) 21st May 1926 b) 15th April 1925 c) 20th April 1931 d) 21st April 1926

10. Which Scottish Castle was the childhood home of Queen Elizabeth The Queen Mother and King George VI?

a) Stirling Castle b) Inverness Castle c) Glamis Castle d) Balmoral Castle

11. In which year was the wedding of Prince Charles & Diana?

a) 1972 b) 1986 c) 1979 d) 1981

Classic scones with jam & clotted cream

Prep: 5 mins
Cook: 10 mins

Easy

Serves 8

Ingredients

- 350g self-raising flour, plus more for dusting
- 1 tsp baking powder
- 85g butter, cut into cubes
- 3 tbsp caster sugar
- 175ml milk
- 1 tsp vanilla extract
- squeeze lemon juice (see tips below)
- beaten egg, to glaze
- jam and clotted cream, to serve

Method

Step 1 Heat the oven to 220C/200C fan/gas 7. Tip the self-raising flour into a large bowl with ¼ tsp salt and the baking powder, then mix.

Step 2 Add the butter, then rub in with your fingers until the mix looks like fine crumbs. Stir in the caster sugar.

Step 3 Put the milk into a jug and heat in the microwave for about 30 secs until warm, but not hot. Add the vanilla extract and a squeeze of lemon juice, then set aside for a moment.

Step 4 Put a baking tray in the oven. Make a well in the dry mix, then add the liquid and combine it quickly with a cutlery knife – it will seem pretty wet at first.

Step 5 Scatter some flour onto the work surface and tip the dough out. Dredge the dough and your hands with a little more flour, then fold the dough over 2-3 times until it's a little smoother. Pat into a round about 4cm deep. Take a 5cm cutter (smooth-edged cutters tend to cut more cleanly, giving a better rise) and dip it into some flour. Plunge into the dough, then repeat until you have four scones. You may need to press what's left of the dough back into a round to cut out another four.

Step 6 Brush the tops with a beaten egg, then carefully arrange on the hot baking tray. Bake for 10 mins until risen and golden on the top. Eat just warm or cold on the day of baking, generously topped with jam and clotted cream. If freezing, freeze once cool. Defrost, then put in a low oven (about 160C/140C fan/gas 3) for a few minutes to refresh.

Do not forget to pair your delicious scones with a nice Cuppa Tea! Enjoy!

Spot the Difference – Can you find 5 differences?

Sudoku

			8	7	6			
	9			2			1	
2	8		9		1		7	4
4								2
	1						9	
5								3
8	3		1		4		2	6
	4			6			5	
			2	3	5			

	6		5			7	9	
7		4	9					
		3	6	8			5	4
2		7	1				4	
9			7		5			3
	8				3	1		2
6	2			4	9	5		
					1	3		8
	1	5			6		2	

COMEDY

Welcome to the comedy section of the activity pack! Full of dad jokes! Hope they make you giggle!!!!!!

How scared were the French royalty during the French Revolution?

Very, they completely lost their heads..

"I'm afraid for the calendar. Its days are numbered."

"My wife said I should do lunges to stay in shape. That would be a big step forward."

"Why do fathers take an extra pair of socks when they go golfing?" "In case they get a hole in one!"

"Singing in the shower is fun until you get soap in your mouth. Then it's a soap opera."

"What do a tick and the Eiffel Tower have in common?" "They're both Paris sites."

"What do you call a fish wearing a bowtie?" "Sofishticated."

"How do you follow Will Smith in the snow?" "You follow the fresh prints."

"If April showers bring May flowers, what do May flowers bring?" "Pilgrims."

"I thought the dryer was shrinking my clothes. Turns out it was the refrigerator all along."

"What do you call a factory that makes okay products?" "A satisfactory."

"Dear Math, grow up and solve your own problems."

"What did the janitor say when he jumped out of the closet?" "Supplies!"

"Have you heard about the chocolate record player? It sounds pretty sweet."

"What did the ocean say to the beach?" "Nothing, it just waved."

"Why do seagulls fly over the ocean?" "Because if they flew over the bay, we'd call them bagels."

"I only know 25 letters of the alphabet. I don't know y."

"How does the moon cut his hair?" "Eclipse it."

"What did one wall say to the other?" "I'll meet you at the corner."

"What did the zero say to the eight?" "That belt looks good on you."

"A skeleton walks into a bar and says, 'Hey, bartender. I'll have one beer and a mop.'"

"Where do fruits go on vacation?" "Pear-is!"

"I asked my dog what's two minus two. He said nothing."

"What did Baby Corn say to Mama Corn?" "Where's Pop Corn?"

"What's the best thing about Switzerland?" "I don't know, but the flag is a big plus."

"What does a sprinter eat before a race?" "Nothing, they fast!"

"Where do you learn to make a banana split?" "Sundae school."

"What has more letters than the alphabet?" "The post office!"

"Dad, did you get a haircut?" "No, I got them all cut!"

"What do you call a poor Santa Claus?" "St. Nickel-less."

"I got carded at a liquor store, and my Blockbuster card accidentally fell out. The cashier said never mind."

"Where do boats go when they're sick?" "To the boat doc."

"I don't trust those trees. They seem kind of shady."

"My wife is really mad at the fact that I have no sense of direction. So, I packed up my stuff and right!"

"How do you get a squirrel to like you? Act like a nut."

Queens through the ages Quiz

1 Mary Tudor the eldest daughter of King Henry VIII 2 3 days 3 Corgis 4 Lady Jane Grey 5 Queen Elizabeth I 6 Princess Grace Kelly 7 Charles, Anne, Andrew and Edward 8 Jane Seymour 9 They were half-sisters 10 Queen Noor of Jordan 11 Queen Silvia 12 Cleopatra 13 Elizabeth I 14 Russia 15 Elizabeth II 16 King's Beloved Sister 17 Queen Victoria 18 Queen Esther in the Book of Esther 19 Queen Isabella of Spain 20 Catherine of Aragon

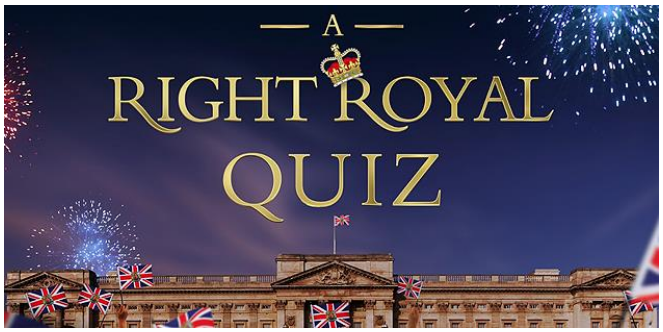

1. Windsor 2. Prince Philip 3. Mountbatten 4. Prince Charles 5. Prince William 6. George VI 7. Corgis 8. Alexandra & Mary 9. 21st April 1926 10. Glamis Castle 11. 1981

Monarchs of the World

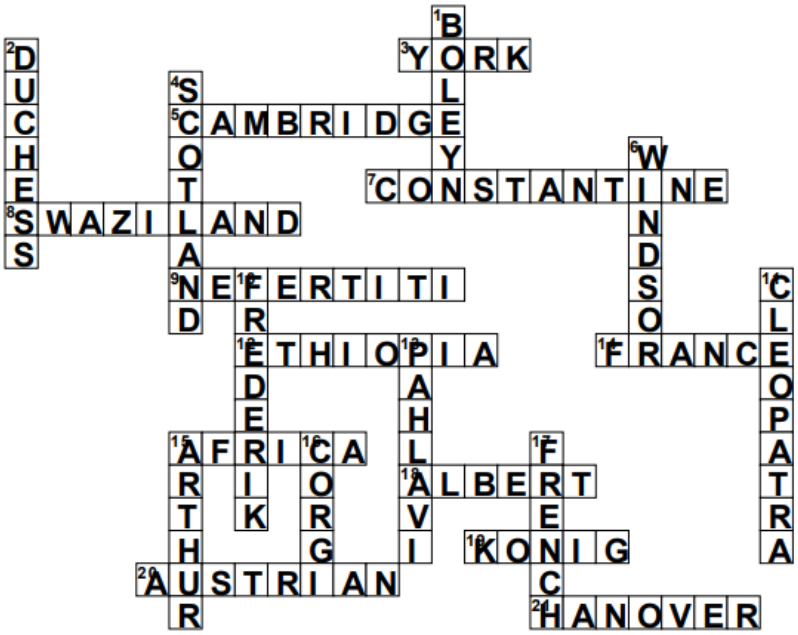

Imperial and Royal Titles Word Search

Q	U	E	M	I	R	T	N	W	R	C	E	I	B	H	F	I	X	F	B
X	D	W	K	B	S	B	U	R	Z	A	Q	N	L	P	B	G	R	B	W
R	A	J	A	Y	W	E	R	C	C	E	A	X	Y	L	K	G	H	R	K
V	R	A	W	P	I	E	Z	E	Y	S	I	A	M	D	M	L	O	Q	R
N	C	P	H	A	R	A	O	H	R	A	F	B	D	U	Q	U	E	E	N
L	C	X	V	Y	G	E	M	P	E	R	O	R	J	C	Y	G	L	N	B
E	P	X	G	E	F	O	K	B	T	Y	W	Q	K	H	Y	K	V	U	I
A	E	F	H	O	A	Y	N	B	S	V	H	L	A	E	W	E	I	M	T
U	V	P	T	G	U	B	M	O	K	W	T	A	I	S	I	J	S	J	R
A	K	O	F	P	W	K	X	J	P	V	R	G	S	S	J	X	C	M	L
G	H	F	D	U	A	C	Y	S	V	H	R	H	E	B	H	A	O	Z	M
C	N	K	V	B	B	B	O	T	D	S	U	R	R	T	D	H	U	E	T
A	C	H	R	V	Y	E	W	E	L	U	R	M	X	R	B	B	N	B	Q
L	O	A	K	E	M	B	V	X	L	L	H	R	E	G	W	J	T	A	J
I	U	N	X	I	Y	B	M	K	P	T	J	K	H	S	Y	E	R	B	P
P	N	W	M	N	B	A	I	N	F	A	N	T	E	G	L	T	Y	A	R
H	T	N	A	A	H	S	H	A	H	N	D	H	R	D	F	F	C	R	I
V	E	U	M	N	T	S	A	R	X	R	I	T	L	L	X	V	J	O	N
E	S	Q	G	M	A	R	Q	U	I	S	H	A	R	I	F	W	K	N	C
D	S	O	L	C	P	G	O	F	O	S	C	L	B	H	P	A	N	N	E

1. Megan Markle & Prince Harry
2. Kate Middleton & Prince William
3. Princess/Lady Diana
4. Prince Charles
5. Prince Phillip
6. Queen Mother

Royal House

Q **Where do Queen Elizabeth and her family spend the summer?**

1	5	4	**8**	**7**	**6**	2	3	9
6	**9**	7	4	**2**	3	8	**1**	5
2	**8**	3	**9**	5	**1**	6	**7**	**4**
4	7	8	3	1	9	5	6	**2**
3	**1**	6	5	8	2	4	**9**	7
5	2	9	6	4	7	1	8	**3**
8	**3**	5	**1**	9	**4**	7	**2**	**6**
9	**4**	2	7	**6**	8	3	**5**	1
7	6	1	**2**	**3**	**5**	9	4	8

8	**6**	2	**5**	3	4	**7**	**9**	1
7	5	**4**	**9**	1	2	8	3	6
1	9	**3**	**6**	**8**	7	2	**5**	**4**
2	3	**7**	**1**	6	8	9	**4**	5
9	4	1	**7**	2	**5**	6	8	**3**
5	**8**	6	4	9	**3**	**1**	7	**2**
6	**2**	8	3	**4**	**9**	**5**	1	7
4	7	9	2	5	**1**	**3**	6	**8**
3	**1**	**5**	8	7	**6**	4	**2**	9